

LRDA and Lumbee Homecoming

proudly supports

The 2001-2002

Lumbee Princesses

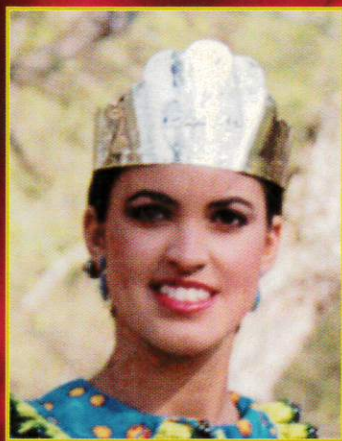

*Celebrating 34 years of Lumbee accomplishments,
promoting pride, culture and community*

Metcon Inc.

General Contractors

Building Today with Tomorrow's Technology

Unlimited General Contractors

Specializing in:

- Commercial Construction • Industrial Construction
- Site Work • Demolition • Utilities
- Grading and Paving • Hauling

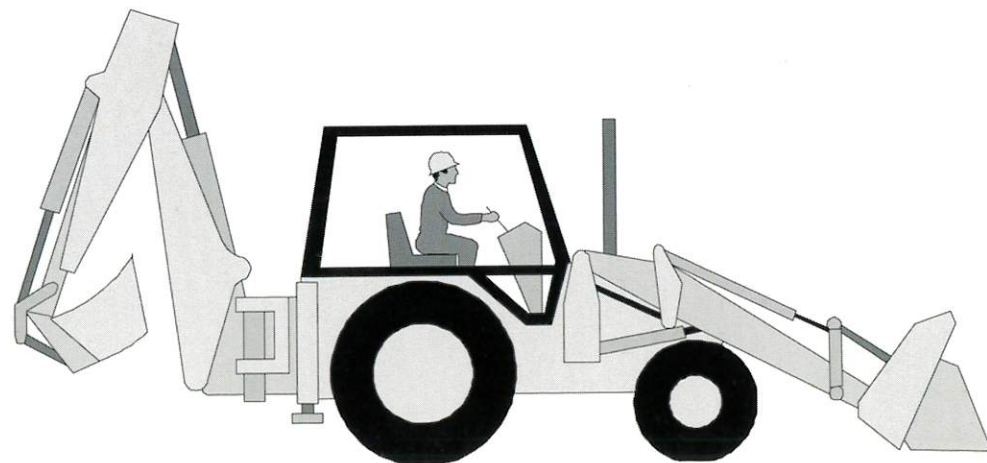

910 272 9001

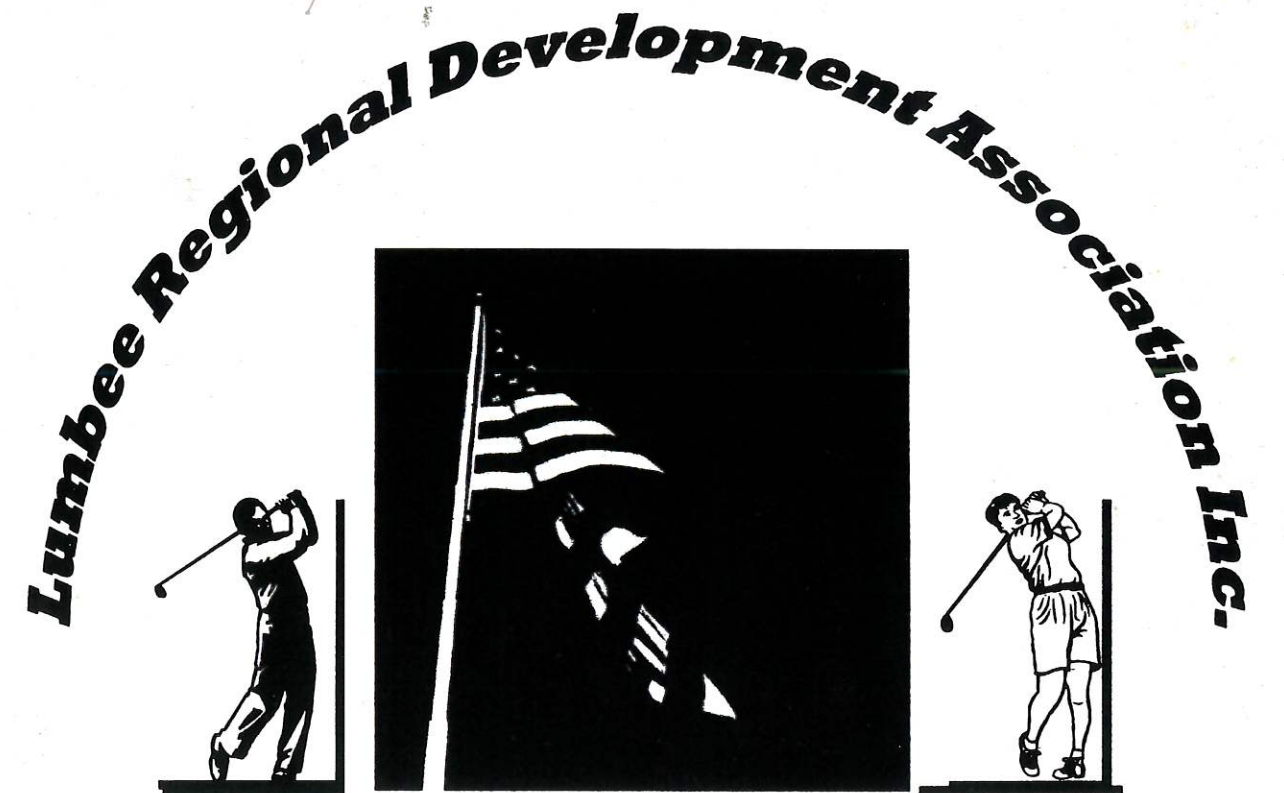

The "3rd" Annual Homecoming Golf Tournament

"Hole in One Two Car GIVE-AWAY"

June 29, 2002

Flagtree Golf Course, Fairmont, NC

LRDA Inc. – Information **(910) 521-8602**

A percentage of the proceeds will go to the Judge Brooks Memorial Endowment

Jack's Furniture and Appliance Company

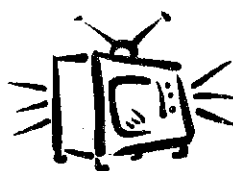

PO Box 817
Pembroke, NC 28372
910 521-4544

*Zenith TV's, Whirlpool and Frigidaire
Appliances & Air Conditioners*

L&M Glass Co.

- Specializing in Small Jobs
- Home and Business
- Auto Glass and Mirrors • Store Fronts
- Storm Windows and Door Repairs

Free Estimate

We handle Insurance Claims

Albert "Rob" Locklear, Owner

24 hour Emergency Service

2380 Dairy Road, Red Springs, NC 28377
Tel. 910 843-5305



Lumberton Produce Market

Wholesale and Retail
Lumberton, NC

Harold Jackson
Virginia Jackson

910-671-0429

401 West 5th Street, Lumberton, NC 28358

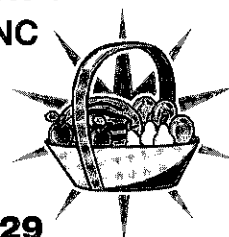

Fairmont Gas Company

Fairmont, NC 28340



Gas Appliances Services
910 628-8333

BO'S FOOD STORES

PROUDLY SUPPORTS
LUMBEE HOMECOMING 2002



WHERE YOUR TOTAL FOOD PURCHASE
COSTS YOU LESS

- LUMBERTON • PEMBROKE
- FAIRMONT • RAEFORD

Sheff's Seafood and Company

Open
Tuesday through
Saturday

Luncheon Specials

Everyday

Private Dining Room

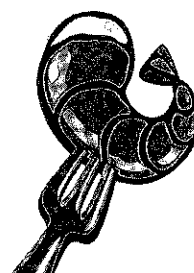

100 East Third Street
Pembroke, NC 28372
910 521-4667

Homecoming Schedule 2002

Sunday – June 23, 2002

- Farewell Tea – 3:00 pm/LRDA Assembly Room

Friday June 28, 2002

- Little Miss and Junior Miss Pageant – 6:30 pm/Givens Performing Arts Center
- Homecoming Kick Off Dance – 9:00 pm/Porter Plaza

Saturday – June 29, 2002

- Golf Tournament – 8:30 am/Flag Tree Golf Club, Fairmont
- Teen and Miss Lumbee Pageant – 6:30 pm/Givens Performing Arts Center

Sunday – June 30, 2002

- Lumbee Elders Dinner – "Honoring our Elders" – 4:00 pm/LRDA Office Complex

Monday – July 1, 2002

- Art Show and Contest – 7:00-9:00 pm/LRDA Assembly Room

Tuesday – July 2, 2002

- Wrestling Contest – 10:00 am-5:00 pm/UNCP Gym
- Strike at the Wind Art Dinner – 6:30 pm/Porter Plaza*
- Mr Lumbee – 6:30 pm/Givens Performing Arts Center

Wednesday July 3, 2002

- Fashion Show – 12:00-3:00 pm/Porte Plaza
- Genealogy Workshop – 7:00-9:00 pm/Indian Education Resource Center*

Thursday – July 4, 2002

- Lumbee Sports Legend Roundtable and Photo Exhibit – 3:00-5:00 pm/LRDA Office Complex*
- Gospel Sing – 7:00-9:00 pm/Givens Performing Arts Center

Friday – July 5, 2002

- Lumbee Bike Rally – 9:00 am – until/LRDA Event Field
- Ellis' Barbeque – 12:00-7:00 pm
- Coronation Ball – 7:30 pm/Porter Plaza

Saturday – July 6, 2002

- 5K Run – 6:00 am
- Activities in the Square – 10:00 am
- Parade – 10:00 am
- AISES Powwow – 12:00 noon*
- Ellis Barbeque – 12:00-7:00 pm
- Literary Voices – 2:30 pm/Dial Humanities Building*
- Car Show – 3:00-5:00 pm
- Strike at the Wind Premiere – 7:00 pm/Adolph Dial Amphitheatre*
- Fireworks – 8:30 pm
- Firecracker Finale – 9:30 pm-until/Porter Plaza

* Denotes a non-LRDA event

Grand Marshall, Kelvin Sampson



LRDA is proud to present the

2002-2003

Lumbee Homecoming Grand Marshall

National Basketball Coach of the Year

Oklahoma State Coach

Kelvin Sampson

Nelson & Nelson

Lumbee Pride

God Bless

The Real Estate Exchange, Inc.

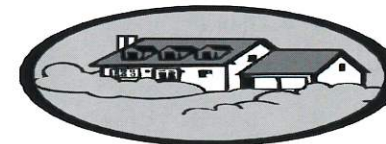

220-A Wintergreen Drive
Lumberton, NC 28358
Tel. (910) 738 1466

Commercial • Land • Investments

TROPHIES ARE US

- Engraving Plaques • Baby Gift Items • Trophies
- Screen Monogram

Gifts for every occasion
Owner: **Scarlet Brown**

Union Chapel Road
Tel. (910) 521 0225



Briggs' Tours and Excursions

905 Tara Drive, Laurinburg, NC 28352

Toll Free 1-866-4BRIGGS (427 4447)

Office: (910) 266 8361

Fax: (910) 276 9400

Cell: (910) 280 3466



Ben and Rose Briggs, Owners

"I can do all things through Christ who strengthens me."



24 Hour Towing

Taylor's Body Shop and Towing

22 Years Experience

1909A West 5th Street, Lumberton, NC 28358

Tel. (910) 738 1015 (Day or night)

(910) 738 4287 (night only)

Shaw Office Supply Office Pros

806 N. Pine Street, Lumberton, NC 28358

*Free Delivery
and
Convenient Parking*

Monday – Friday
8.00 am – 5.30 pm



Tel. (910) 739 2906

Toll free 1 800 448 7429

Fax. (919) 671 4087

*Ray Shaw (Sales)
Spencer Howington (Sales)*

LRDA Day Care Program

Our Day Care Program encourages children to choose freely from a wide range of play and learning experiences, and in doing so, help them to recognize, understand and express their own emotions as well as to sympathize with the emotions of others.

The variety of experiences include opportunities for creative self-expression through the media of dance, musical rhythms, and art; development of manipulative skills and motor coordination through carpentry, puzzles, blocks and climbing equipment; the development of concepts through exposure to materials which stimulate basic awareness; growth of language skills through stories, song, and dramatic play; and relaxation through water play and other quiet activities.

The Day Care Program welcomes families of all faiths, creeds, and ethnic origins, we have a desire for excellence in meeting the needs of children and their families for nurturing, growth and development, relationships and understanding.

OBJECTIVES

Days are planned so that children will:

- be safe
- feel secure
- receive individual attention and affection
- develop satisfying relationships with other children and adults
 - develop self-discipline
- experience successes in order to develop a positive self-image
- learn to respect the personal and property rights of others
 - develop intellectual and physical skills

OUR DAY CARE PROGRAM HAS TWO CENTERS

Tudor Court Day Care--910 738-5991

Rex Rennert Day Care--910-843-3878

The centers are open from 6:00 a.m. until 5:30 p.m. Monday-Friday

Children ages 6 weeks-12 years old

School age children gladly accepted

Everyone Welcome



Greetings from Washington, DC
*Best wishes and success for
Lumbee Homecoming 2002-2003*



- Member of the US House of Representatives
Native Indian American Caucus
- Co-Sponsor of the Indian Federal Recognition
Administrative Procedures Act of 1997, 1999, 2000 and 2001
- Strong supporter of Federal recognition
for the Lumbee Tribe

Paid for by Mike McIntyre for Congress



Parnell Oil Co., Inc.

24 Hour Emergency Service

- Fuel Oil • Propane
- Kerosene • Appliances
- Gas Logs • Sales and Service

Residential • Commercial • Agriculture

Tel. 858 3320

Parkton, NC

Safety Certified Professionals
Easy Payment Plans



SUZUKI.
The ride you've been waiting for.TM

CURRIE CHAIN SAW, INC.

1311 West 5th Street
Lumberton, NC 28358
Tel. (910) 739 7538
1 (888) 416 5178

HONDA
Come ride with us.

SUPER BIKES



J & C PRINTS

(T-Shirts and Things)

SCREEN PRINTING

T-shirts • Caps • Mugs • Name Tags
Auto Tags • Embroidery • Rubber Stamps
Banners • Signs • Trophies • Plaques

1726 Roberts Av.
Lumberton, NC 28358



Tel. (910) 739 5563
Fax. (910) 739 5563



1707 Owen Drive • Fayetteville, NC 28304

Tel. (910) 323 0111 • Fax. (910) 323 5341

Visit us on the web at: www.fayetteville.com/bordeaux

Operated by an independent owner under franchise from Holiday Inns, Inc.

Old Foundry Body Shop



9827 NC 211 West
Red Springs, NC 28377
Phone (910) 843 3792

Donald B. Oxendine • Hilton Oxendine, Jr.

Southeastern Veterinary Hospital, PA

1720 NC 211 West, Lumberton, NC 28360

Hours: Monday – Friday 7:30 am - 5:30 pm

Saturday 7:30 - 12:00

Call ahead for appointment

Tel. 739 9111 • Fax. (910) 739 9899

Small and large animal medicine and surgery

Grooming and boarding by appointment

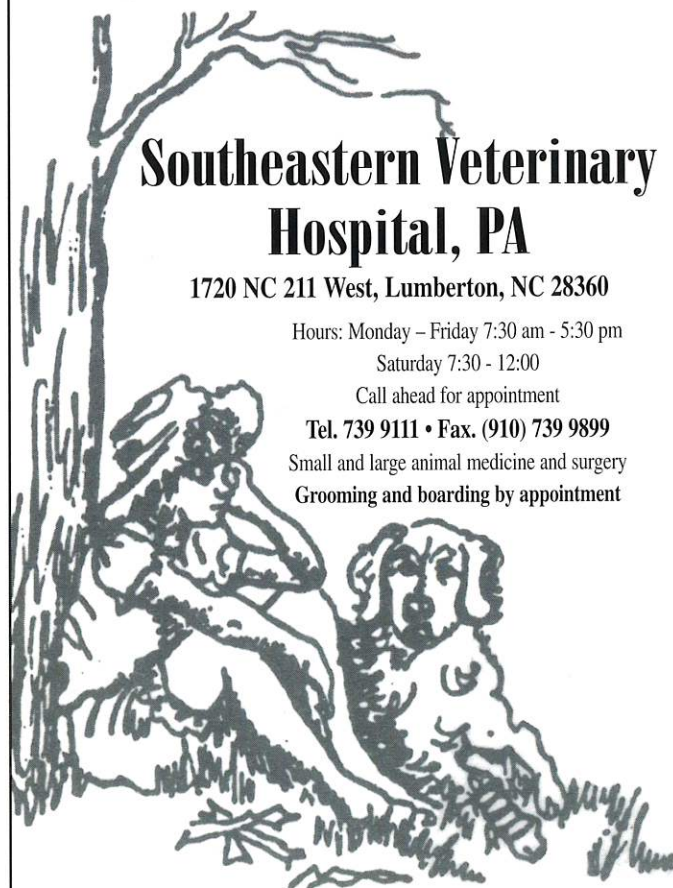

MAC'S Vacuum World

All makes and models • Warranty on all repairs
Sales • Service • Parts

2301 Elizabethtown Road, Lumberton, NC 28359

Tel. (910) 738 3272

Business • Life • Auto • Home • Motorcycle • Crop

Currie Insurance & Realty

Post Office Box 710
RED SPRINGS, NORTH CAROLINA 28377

Phone 843-5150
Billy Currie

Phone 843-5921
Mickey Currie



Car Quest and Service Center of Pembroke

913A West 5th Street
Food Lion Shopping Center
Tel. (910) 521-2827



Chiropractic Center of Pembroke

"A Warm, People Oriented Office"

Tel. (910) 521 7800

Emergency Service: (910) 738 3600



Jerry Johnson

- Chevrolet
- Pontiac
- Buick
- Cadillac
- GMC

500 Linkhaw Road
Lumberton, NC 28358

Tel. (910) 739 7577

Fax. (910) 738 4273



MITCHELL BREWER RICHARDSON
ADAMS BURGE & BOUGHMAN

Attorneys at Law

*“We fight for justice
for everyday people
... every day.”*

- Ronne Mitchell
- Coy Brewer
- Billy Richardson

308 Person Street • Fayetteville, NC 28301
Telephone: (910) 678 8900 • Fax: (910) 323-0258

2950 Village Drive • Fayetteville, NC 28304
Telephone: (910) 678 7100 • Fax: (910) 678 9099

www.MBR-Attorneys.com

QUALITY CABINET CO.

Custom Built and Finished
Designs and Layouts

4683 Cabinet Shop Road
Rowland, NC 28383

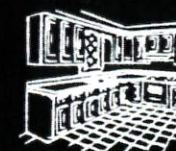

Pembroke Farm Home & Garden Supply, Inc.

PO Box 217
302 W. 3rd Street, Pembroke,
North Carolina 28372

Tel. (910) 521 2801



TLC CATERING SERVICE

Tel. 628 6595/628 6477

1 Meat	2 Meats	3 Meats
3 Vegetables	4 Vegetables	4 Vegetables
Dessert	Dessert	Dessert
Tea	Tea	Tea
\$5.50 per person	\$6.25 per person	\$7.00 per person

TYPES OF MEATS

Country Steaks
Chopped BBQ Pork
Fried Chicken
Hamburger Steak
Spaghetti
Stew Beef
BBQ Pork Chops
BBQ Chicken
Boiled Shrimp (\$1.00 extra)
Fried Fish
Ham
Turkey
Baked Chicken

TYPES OF VEGETABLES

Potato Salad
Stewed Potatoes
Tossed Salad
String Beans
Garden Peas
Butter Beans
Baked Beans
Apples
Yams
Corn
Corn on the Cob
Rice
Slaw
Turkey Dressing
Pastry
Steamed Cabbage

All flatware provided with meals
Minimum 25 People – 10% surcharge after 5.00 pm and Sat. & Sun.

Pemberton Hospice Home Care & Home Medical Equipment

HOSPICE

Skilled Nursing Care
Home Health Aide
Pain Management
Support Services
Family Counselin
Bereavement Care
Home Medical Equip.
In-Home visits by RNs, Home
Health Aids, Social Workers,
Chaplains and Volunteers

HOME CARE

Personal Care Services
CAP (Community Alternative
Program)
CAP/Disabled Adults
CAP/Children
CAP/AIDS
Private Duty Nursing
Respite Services
Respiratory Care
All In-Home staff are licensed
and bonded

HOME MEDICAL EQUIP.

Hospital Beds – Semi-Electric
Wheelchairs – Electric and Man.
Oxygen Equipment and Supplies
Nebulizer Compressors
Diabetes Machines and Supplies
Bedside Commodes
Walkers – Folding and Wheeled
Shower Chairs
Nutrition Supplies
Patient Lifts
Free Delivery to Your Home

A Special Way of Caring

Tel. 521 5550 or 521 6091 • 106 Main Street, Pembroke, NC 28372

Congratulations on Lumbee Homecoming 2002

*Thank you for your
support in 2002*

Robeson County Sheriff
Glenn Maynor



**Raymond Cummings
and Family
proudly support
Lumbee Homecoming**



PROGRESSIVE STATE BANK

PO Box 685, 410 East 3rd Street
Pembroke, NC 28372
Tel. (910) 521 4206 • Fax. (910) 521 3507

RED SPRINGS DRUG

Red Springs, NC
Tel. (910) 843 4431

*We care. If you don't know your medicine,
know your pharmacist.*

*Congratulations on Lumbee Homecoming!
Dusty Rhodes, R. PH*

CENTRAL BUILDERS

3201 Rozier Church Road
Lumberton, NC 28360



"Quality First"

Tel. (910) 618 9113
(910) 738 7291

Scottish Packing Company

PO Box 1462
Lumberton, NC 28359
Tel. (910) 739 3605
Fax. (910) 739 5972

All meat from "A to Z"

TED'S ALARM & LOCK CO.

814 Corinth Road, Pembroke, NC 28372

Tel. (910) 521 3523 • Cell (910) 258 3675
Fax. (910) 521 1623

L&S Rentals

- Bob Cats • Trinchers • Backhoes (with
or without driver) • Pressure Washers
- And much more

508 Fodiesville Road, Shannon, NC 28386
Tel. (910) 843 8143

PEMBROKE FAST LUBE



887 Union Chapel Road
Pembroke, NC 28372
Tel. (910) 522-1111

We provide a full line of services:

- Oil changes • Transmission Services • Brake Work
- Tire Rotations • Radiator Flushes • Minor Tune-Up
- Car Washes • NC Safety Inspections • And much more

Owners: Greg Brayboy and Brannagan Locklear
Website/E-mail: www.pembrokefastlane.com



- Pharmacy • Home Medical Equipment
- Respiratory Care • Personal Care
- Home Health Services

HEALTHKEEPERZ
1 800 309 3784 • 910 522 0001

Bringing Quality Health Care Home

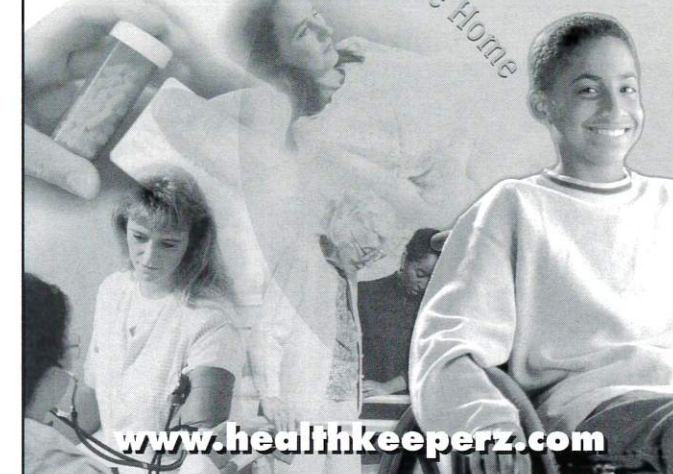

Congratulations Lumbee Regional Development
Association, Inc. on your

34th Annual Homecoming

Haliwa-Saponi Indian Tribe

Michelle Hedgepeth, Interim Contact
PO Box 99, Hollister, NC 27844

Tel. 252-586-4017 • Fax. 252-586-3918

A & A REALTY

REAL ESTATE • APPRAISAL • SALES

113 West 3rd Street, Pembroke, NC 28372



Tel. (910) 521-3629 (Bus.)

Tel. (910) 521-8052 (Res.)

Fax. (910) 521-1719

E-mail: adeline@intrstar.net

Adeline L. Maynor – Broker

Bullard's Construction Co.

8565 Shannon Road
NC Lic. No. 13193
Tel. (910) 843 3016



IVEY'S SUPPLY CO.

Plumbing & Electrical

1701 E. Elizabethtown Rd, Lumberton, NC 28358
Tel. (910) 739 6420 • Fax (910) 739 2931

Great State Insurance Agency

Auto - Home
Life - Health Insurance



2304 W. 5th Street
Lumberton, NC 28358
Tel. (910) 739 9119
Fax. (910) 739 8829

Burnt Swamp Baptist Association

"Churches Growing Together
Since 1877"

PO Box 1207, Pembroke, NC 28372
Tel. (910) 521-9850



Pastor - Rev. Jim Butler

Redeemed Assembly of God

4282 Hwy 211 West
Lumberton, NC 28360
Church 608 0230 • Home 739 6114

North Carolina Insurance Services

- Commercial
- Residential
- Auto
- Mobile home
- Life
- Health

925 East 4th Avenue
PO Box 748, Red Springs
NC 28377
Tel. (910) 843 8608

Exploration Station

Education
with
Imagination
empowers
the mind

HANDS-ON
LEARNING
CENTER



For more information
910 738 1114
104 Chestnut Street, Lumberton, NC 28358
Visit us on the web at:
www.explorationkids.com

SCOTLAND MEMORIAL HOSPITAL

Improving Health.
Enhancing Life.

FAMILY PRACTICE CENTERS

MAXTON Family Practice Center



Jonathan Rowson, MD
Valeriana Esteves-Jute, DO
Gene McLaughlin, PA-C

1001 W. Dr. Martin Luther
King, Jr., Maxton
Tel. 844 4077

PEMBROKE Family Practice Center



Martina Dockery-Belfield, MD
Ellen McLaurin, FNP
Denis Ricard, PA-C

410-D S. Jones Street
Pembroke
Tel. 521 4462

ROWLAND Family Practice Center



Ruth Ann Doerman, PA-C
Hwy 130 West Rowland
Tel. 844 4077

Good Luck Natalie Nichole Locklear



- Jamestown Enterprise
- Chris and Mati Oxendine
- Thurman Jones Jr. and family
- Mr and Mrs Johnson Locklear
- Robert Jones and family
- Dr David E. Brooks

*To all my sponsors, family and friends
Thank you very much,
and may God bless you*



Hertz Equipment Rental Corporation
608 Middle Road, Fayetteville, NC 28301
Tel. (910) 483 9666
Fax. (910) 483 8220

First South Bank

Two locations for your convenience

600 Chestnut Street Lumberton, NC 28358 Tel. (910) 739-3274 Fax. (910) 739-1668	3000 N. Elm Street Lumberton NC 28358 Tel. (910) 608-5031 Fax. (910) 618-0834
--	--

Member FDIC

Wishing LRDA
a successful
2002
Lumbee Homecoming

BR & Associates

PO Box 609
Hollister, NC 27844
Tel. (252) 257 5383

*Welcome to
Lumbee
Homecoming*

Noah Woods

District IV County Commissioner

*"Qualified by
Leadership and
Service"*

220 Carter Morgan Road
Pembroke, NC 28372
Tel. (910) 521 9006
Fax. (910) 521 9305

Griffin



"Making it happen
everyday"

NEW and USED VEHICLES

US 74 West Hamlet, NC
PO Box 1716, Rockingham, NC 28380
Tel. (910) 582 3300 • Fax. (910) 582 3558

LOWRY CONSTRUCTION & MECHANICAL

2599 Saint Anna Road
Pembroke, NC 28372
Fax. 910 522 1323
E-mail: thlowry@infoave.net

Tel. 910 522 1234



2002 Little Miss Lumbee and Junior Miss Lumbee Pageant

SCHEDULE

Theme: United We Stand

Welcome and Introduction	Mr Dewey Locklear LRDA Executive Director
Welcome	The Honorable Milton Hunt Mayor, Town of Pembroke
Welcome	Mr Leroy Freeman Chairman, LRDA Board of Directors

Opening Number and Introduction Little and Junior Miss Lumbee Contestants

Introduction of Judges and Auditors	Ms Shelly Strickland Mr Lambert Locklear
Special Entertainment	Ms Brandi Chavis Little Miss Lumbee 2001-2002

Little Miss Lumbee Talent Competition

Special Entertainment	Ms Johnna A. Edmonds Junior Miss Lumbee 2001-2002
-----------------------------	--

Junior Miss Talent Competition Teen/Miss Lumbee Introduction of Contestants

Little Miss Best Dressed Competition

Visiting Queens

Junior Miss Evening Gown Competition

Little Miss Lumbee Farewell Walk

Junior Miss Lumbee Farewell Walk

Presentation of Awards

Little Miss

- Signature • Miss Congeniality • Talent • Best Dress • 3rd Runner-Up • 2nd Runner-Up • 1st Runner-Up • Winner

Junior Miss

- Signature • Miss Congeniality • Talent • Evening Gown • 3rd Runner-Up • 2nd Runner-Up • 1st Runner-Up • Winner

Little Miss Lumbee 2001-2002



I HAVE carried the torch in honor of my people for 365 days and now it must be passed to one of you. The torch must not go out, it must not fall to the ground, and it must burn for centuries to come. We must do this if we are to survive as a tribe. I have travelled to cities where the name Lumbee Nation did not mean anything to the people who lived there. It is up to us, the ones carrying the torch of life, to educate these people as to who we are, if we are to become stronger as a nation. Our parents, grandparents, the children that are to come in the future will remember that we are one nation, Lumbee. I am proud to be of that nation, with people like you. What knowledge can I share? What can I tell you, the one that will walk in the shoes like many before me: Walk slowly, you will learn more. Take the time to know your people, they are all different in their own way. Be kind, loving and, most of all, understanding. An angel has walked with me this year, helped me see things I would not have seen with my own eyes. There are people out there that need a helping hand. My grandmother is always saying to me, you never know when you are helping an angel. To the next Little Miss, listen to your elders; learn of the things their parents went through to get us where we are today. Be proud. Don't walk away and say I don't have time to hear this. I have learned more this year from my grandmother and mother than since I was born. We travelled, we talked, and we learned from one another.

Taking a step back is the hardest thing I will ever have to do, but if I have learned anything this year, the one thing I will share with you is no matter who you are, a reigning Little Miss or just plain you, be proud.

I would like to thank the almighty God for the strengths that He has given me to carry on my dream. Also, I would like to thank LRDA for giving me the opportunity to excel this year, to learn more about my people because if I don't learn, I can't teach. I thank you, the people for your kind words, your hugs, and for always having a friendly smile. To all my sponsors, thank you for all the support and love you have given me. To my pageant sisters, thanks for giving me the best year a Little Miss could ask for, I will always remember this. But most of all, I would like to thank my parents and grandparents for making sure I had a super year, because everyone had to give up a lot to make sure I was where I needed to be at all times.

I am the proud daughter of Randy Chavis and Sandra Bell, roots of my grandparents Randall Chavis and Stella Chavis, Stephen Harold Bell and Mattie "Lucy" Bell, and an older sister Ashley Bell and a younger brother Randy Chavis Jr. I attend church at Ten-Mile Center and I am a rising fifth grader at Carroll Middle School. I have been a busy little girl this year trying to do my best to make all of you proud of me. But if God lets me be there for just one of the thousands of Lumbees of my native land, then I have planted a seed in someone's heart. Again with **PRIDE, HONOR, RESPECT, GRATITUDE** and **GRACE**, I thank you the **LUMBEE PEOPLE** for accepting me, little me, for just being me.

My people walk with the bear, soar with the eagle, for one day that star light, star bright, that star I wished upon that July night will make all our dreams come true. We will get the recognition we deserve one day, if not in the land of our forefathers, with the one Father that we all have, the Almighty God.

Again, proudly representing you, the Lumbee people, over the past year, I am your reigning Little Miss Lumbee 2001-2002, Brandi Renee Chavis.

*With the greatest honor and love
May God bless us all*

Your reigning Little Miss Lumbee 2001-2002

Brandi Chavis

Brandi Renee Chavis

Little Miss Contestants



Contestant 1 – Marlita Danielle Hunt
Parents: Marlin & Lillie Hunt

Sponsors: • J&J Drywall, Inc. • Raging Bull Racing
• Mr. Joseph H. Jones • The Jones Family
• Lowery's Construction • Local Trim & Home Improvement
• Joshua her Little Brother



Contestant 2 – Lydiah Kristen Mitchell
Parents: Ted and Regina Mitchell

Sponsors: • Oxendine Farms • Uncle Ricky & Ms. Betty • Old Foundry Body Shop • Wayne & Celisa Hunt • H.G. Locklear
• Jeffery Wynn Attorney at Law • Stephenson Farm Supply
• Lewis & Lewis, CPA • Mayberry & Compnay
• L.M. Convenient Mart • Young World of Dillon, SC
• Host Of Family & Friends



Contestant 3 – Jillian L. Scott
Parents: Jerry and Tammy Scott

Sponsors: • House of Floral Florist • Cyna's Jewelers • Ipana's Beauty Shop • Oxendine Tire Center • Eula's Dress Shop
• Piney Grove School Faculty • Pepsi Cola Employees
• The Scott Family • Lee and Janice Jacobs • Gerald Hardin of Fayetteville, NC • Geneva Baker of Greensboro, NC



Contestant 4 – Hannah L. Hunt
Parents: Timothy and Sonya Hunt

Sponsors: • T.R. Hunt Drywall • Lonnie Locklear Construction
• TLC Home Health Care Inc. • Attorney Jeffery Wynn
• Eula's Dress Shop

Little Miss Contestants



Contestant 5 – Taylor N. Smith
Parents: Charles and Pamela Smith

Sponsors: • Fuller's Old Fashioned BBQ • Chad Hammonds-Attorney At Law • S&W Drywall Inc. • Terry Locklear Insurance
• Lumberton Bowling Center • Davey Locklear Painting Service
• Brewer's Body Shop • Quality Cabinet Co. • Pete Lois Florist
• Aunt Paula • Grandma and Grandpa Lowery • Mom and Dad



Contestant 6 – Lauren E. Caulder
Parents: Aaron and Mattie Caulder

Sponsors: • Dowless Catering • Deese Logging • Lumberton Bowling Center • McNeill's Restaurant • Olymbus Computer Store • Peterson Toyota • Pine Log Supply • Shaw Office Supply
• Tammy's Clip & Curl • Wilson Locklear & Family
• Family and Friends



Contestant 7 – Alexis V. Locklear
Parents: Marla Locklear

Sponsors: • Mr Trent Locklear • Mr and Mrs Henry H. Locklear
• Mr Michael Hunt • Mr Riley Oxendine • Adelio's Restaurant
• Continental Industries • GGF Satellites • Lumber River Family Practice • Oxendine Tire Center – Jeff and Lois Oxendine
• Precisely Write – Lorna Clothier • The Hair Salon – Cindy Locklear • Host of Relatives and Friends



Contestant 8 – Chelsea Paige Hunt
Parents: Rayford and Glenda Hunt

Sponsors: • Hawley's Camping Centerr • Ella McRae • Borden Chemical • Legion Road Citgo • Grandma Swett and Family
• Stevenson Cars • Sandy and Mark Hawley • Southern Interiors
• Rosemont Rest Home Inc. • Host of Relatives and Friends
• Grandma Helen and Family

Junior Miss Lumbee 2001-2002



June 28, 2002

My Fellow Lumbees, Friends, and Family

What a wonderful year this has been! No words will ever describe all that I feel as my year as Junior Miss Lumbee comes to an end.

I represent you as a proud young Lumbee and as a young lady who has grown in so many ways. I have grown in my knowledge of my culture and have come to understand all that it means to be Native American, to be Lumbee, and to be me – Johna Alexandria Edmonds.

Being Native American has allowed me to claim ownership of the history that was created for us by the elders who have brought us to this place and to this one point in time and allows us to celebrate all that we are as proud Lumbees. Being a Lumbee allows me to claim ownership as a member of a tribe rich in its own traditions. Being ME, Johna Edmonds, has allowed me ownership not just of a title and a crown, but of a responsibility to represent the Lumbee Tribe as a role model to others who may follow in my footsteps.

I have represented you in schools, at Pow Wows, Civic Functions, Lumbee Functions, Parades, and in everyday life. Whether I was performing at a school or just hanging out with my friends, I represented you with pride and felt

honored to be in such a position. Nothing can take from me all that I have learned and shared with other young people. I have so much more to learn and I look to my elders to continue to guide me and counsel me further in my understanding and appreciation of the Lumbee culture.

Every journey, no matter how short or how far, begins with a starting point and ends with a destination. My journey started a year ago at a pageant and I have not yet reached my destination, for my destination is to continue on a never-ending quest to learn all I can, to be all I can be, and to continue to represent the Lumbee Tribe in every aspect of my life.

Thanks to all the Lumbee Elders and tribe members for your support and your guidance through this journey in my life.

Through many places, many miles, my mom has been my constant source of strength, my travel buddy, and my friend. Thanks mom, you are my hero.

With many blessings,

Johna Edmonds

Johna Alexandria Edmonds
Junior Miss Lumbee 2001-2001

Junior Miss Contestants



Contestant 1 – Heather E. Oxendine

Parents: Horace and Angela Oxendine

Sponsors: • Prevattes Home Sales • Fullers BBQ • Lonnie Locklear Jr. & Sons Construction, • Larry Locklear Home Improvements • Cyna's Jewellery of Pembroke • Sheriff Glenn Maynor • Dr Collins – Lowery's Dentist Office • McNeill's Jewellery • Dr Reginald Oxendine • Tammy's Cut & Curl • Thompson's Funeral Home • Family and Friends



Contestant 3 – Kristian N. Bullard

Parents: James and Daphene Bullard

Sponsors: • Mr Davis • Mr Abruse • Mr Lindburg • Cut-n-up Salon • Callie's Convenient Store and Grill • Hardin Kwik Shop (Jamestown) • J & J Texaco • Subway and Pt's Convenient • Mrs Bobby and JoAnne • Country Tobacco Oasis • Mr Steven Ito • Treat Chavis • Ronald Chavis



Contestant 2 – Kristen S. Emanuel

Parents: Bobby and Donna M. Emanuel

Sponsors: • Charles and Susan McNeil • Ms Lolita Blanks • Dr Cheryl R. Locklear • Bruce and Patty McNeill • Norman and Daphene Emanuel • Ms Margie McNeill • Discount Body Shop • Ms Rilla J. Emanuel • Morning Star Community Church • Dean and Kathy Britt • Riverside Independent Baptist Church Ministries • Friends and Family



Contestant 4 – Samantha L. Roberts

Parents: Joseph E. Roberts and Ramona M. Roberts

Sponsors: • Kishbough • Jamestown Enterprises • Golden Comb • Southeastern Veterinary Hospital • Medicine Shoppe • Lumber River Family Pracice • Marla Locklear • Revels Funeral Home • Family and Friends

Junior Miss Contestants



Contestant 5 – Jennifer B. Bullard

Parents: Redell and Brenda Bullard

Sponsors: • Bullards Construction • Friendly Temple Church
• Designe Woodwork • L & S Rentals
• Marty Locklear and Family
• Jamestown Mobile Home Sales
• Heavenly Creations



Contestant 6 – Chelsy Marie Chavis

Parents: Tony and Daphene Chavis

Sponsors: • The Dent Professional-Rory Eddings
• S & S Roofing and Gutter • William and Judy Scott
• L & M Rentals



Contestant 7 – Angelica M. Chavis

Parents: Robert and Jane O. Chavis

Sponsors: • Cyna's Jewelers, Inc. • River Quest Medical (Maxine Blue FNP) • Roller World • Lt. Robert Earl Chavis, Jr.
• Family and friends



Contestant 8 – Chyna Jade Locklear

Parents: Micah & Angelica Oxendine

Michael and Frances Locklear
Sponsors: • All American Construction • American Indian Mothers • Marty Blanks • Brother's Pizza • Cyna's Jewelers
• DBC Construction • Harold Bell, Jr. Construction • Gertha Collins • Goins Heating & Air • Jimmy D. Collins, Construction
• Redell Construction • Irma Deese

Junior Miss Contestants



Contestant 9 – Logan S. Oxendine

Parents: Rodney and Janet E. Oxendine

Sponsors: • Hunt's Drywall Co.
• Jeffrey Wynn-Attorney at Law
• Healthkeeperz
• Carlton Mansfield-Attorney at Law
• Host of Family and Friends



Contestant 10 – Lindsey D. Locklear

Parents: James Harvey and Sandra Locklear

Sponsors: • Collins and Lowry, DDS, PA
• Sunshine Learning Center
• L & L Drywall
• Raggedy Ann and Andy's Daycare
• Lumbee Bank
• Family and Friends.



Contestant 11 – Page D. Jones

Parents: Michael and Sharon Jones

Sponsors: • Kenny's Drywall • The Potter House
• Precious Moments Loving Center • Pembroke Optometric Clinic • Jervon's • L & H Tire • Pembroke Fast Lube
• Brother Richard's Carwash • Chris and Angie Scott
• New Prospect Church • Robeson County Sporting Clay
• Friends and Family Members



Contestant 12 – Jocelyn A. Hunt

Parents: Douglas and Gewanne Hunt

Sponsors: • Family and Friends

Little Miss and Junior Miss Lumbee Pageant Committees

Chairperson
Hazel Karen Perez

Co-Chairpersons
Terri Oxendine • Ella Oxendine

Stage Managers
Hazel Perez • Ella Oxendine • David Underwood

Choreographer
Ragan Jones

Production Committee
Hazel Perez • Terri Oxendine • Ella Oxendine

Judges and Auditors Committee
Kimberly Tyler • Marilyn J. Deese

Gift Committee
Shirley Locklear and Staff

Fiscal Offices
Patricia Lowery • Marilyn J. Deese

Judges Booklet
Joyce Locklear

Fund Raising Committee
Zona Locklear • Shelby Rogers

Scenery
Ella Oxendine • Terri Oxendine • Ilene McNeill • Amanda Hunt • Freddie Moore • Edward Locklear • Hazel Perez

Runners/Backstage
Kimberly Tyler • Joyce Locklear

Tables for Judges
Crystal Strong • Amanda Hunt

Auditors
Marilyn J. Deese, Chairperson • Francis Chavis, LREMC, Chief Auditor • Susie Jones, First Bank
• Lottie Locklear, Lumbee Bank

Public Relations
Angel-Lilly Clark

A Special Thanks

Trophies – Trophies R Us • Flowers for Contestants – Mother Earth Creations • Choreographer – Ragan Jones
Photographer – Larry Locklear • Pool Parties – Mrs Eula Locklear • Roses for Little Miss Contestants – Greg Cummings

In Memory of Charles "Gregory" Cummings, Jr

A Special Thanks to all the Pageant Committee

Junior Miss Lumbee Trophy Donations

Junior Miss Lumbee 2002-2003
Sherry Ransom Insurance Company • Representative Nationwide, Inc.

First Runner-Up
Jervon's Clothing & Sons • Union Chapel Road, Pembroke, NC

Second Runner-Up
Bren Care Assisted Living, Pembroke, NC (Owner: Willie and Alfreida Brooks)

Junior Miss Crown
Freeman & Smith, Inc. Lumberton, NC

Talent Winner
Healthkeeperz-Howard Brooks, MC, Pembroke, NC

Dress Winner
Trophies R Us, Pembroke, NC

Contestants Trophies/Pins
Quality Gas Company, Pembroke, NC

Miss Congeniality
Eagle Feather Arts, 116 West 3rd Sreet, Pembroke, NC

Signature
Madie Rae Locklear (LREMC Board of Directors, Lumberton, NC) • Sheriff Glenn Maynor

Little Miss Lumbee Trophy Donations

Little Miss Lumbee 2002-2003
James B. Harris, Jr. Time Ins. Company, Pembroke, NC

First Runner-Up
Locklear, Jacobs, Hunt, Brooks, Attorneys at Law, Pembroke, NC

Second Runner-Up
Huddle House, Pembroke

Little Miss Lumbee's Crown
Pembroke Pediatrics – Dr Joey Bell, Pembroke, NC

Talent Winner
Golden Comb, Pembroke, NC

Dress Winner
Cyna's Diamond & Jewelers – Lumbee Ring, Pembroke, NC

Miss Congeniality
Oxendine Tire Center, Inc. Pembroke (Owner: Jeff Oxendine)

Signature
Locklear, Jacobs, Hunt & Brooks, Attorneys at Law, Pembroke, NC

Fairmont Department Store

203 South Main Street
Fairmont, NC 28340
910 628-7547

McKenzie Supply Company

Wholesale Plumbing and Electric

PO Box 1170
726 East 16th Street
Lumberton, NC 28358
Phone: 910 738-4801

J. Larry Pope, – Branch Manager

Deidra Carol Locklear

Teen Miss Contestant



SPONSORS

• Old Foundry's Body Shop • Lowry's Construction and Mechanical LTC • Ross Quick Stop • Faline Locklear • Kelvin and Leslie Locklear • One Kel. Inc. • Michael Strickland • Oxendine Tire Center • Jimmy and Kristen Locklear • Phi Sigma Nu Fraternity • Alpha Pi Omega Sorority • Bryant Investments, LLC • PRM Custom Services Inc. • Bryan and Lesa Maynor • Ted's Alarm and Lock Co. • Gane and Nantz DDS PA • Family and Friends

In Memory of Annie Strickland

Ransom-Locklear

General Dentist

Cheryl R. Locklear, DDS, MPH, PA



239 South Main Street
Red Springs, NC 28377
Phone: 910-843-4262
Fax: 910-843-1238

Hours By Appointment



Paint
Hand And Power Tools
Drywall And Rebar
Supplies
Housewares

SERVISTAR

Pembroke Hardware Co.
West 3rd Street
Pembroke, NC 28372
910-521-3406

Guns and Ammo
Homelite Mower and String Trimmer
Lawn and Garden Tools
Plug and Electrical Supplies
Sporting Goods
(Everything in Hardware – Since 1959)

Thanks to our 2001 Princesses



*LRDA wishes to thank our 2001-2002 Princesses
for all their hard work and endeavors.
We wish you the very best for the future.*

Little Miss Lumbee 2001-2002



Brandi Renee Chavis

Junior Miss Lumbee 2001-2002



Johna Alexandria Edmonds



COMPANY PROFILE

Established in 1968, LRDA was created to fill a gap in the services for the Lumbee River communities. With our main office in Pembroke, LRDA has worked aggressively to improve services for members of the Lumbee community.

The staff and board members of LRDA have over 200 years of combined experience in human services, governmental services, operations of grant funded programs. The board of directors have extensive connections to grassroots Lumbee communities as well as local state, and federal offices. The management staffs of LRDA have strong technical background in program management as well as strong interpersonal skills to assist people with a variety of needs.

LRDA is committed to providing a range of valuable services that assist disadvantaged people. The organization works in conjunction with a number of human service organizations to provide competitive services and improve social and economic conditions in Lumbee communities.

LRDA continues to seek public input and support for the programs, services, and activities that it provides.

2002 Board of Directors

A. BRUCE JONES
6409 New Market Way
Raleigh, NC 27615
(919) 872 6913 Home
(919) 872 6913 Fax

ADOLPH BLUE
PO Box 354
Pembroke, NC 28372
(919) 521 4271

BOBBY LOCKLEAR
At-Large-Member
5188 Oak Grove Ch Road
Lumberton, NC 28360
(910) 521 2502

EARL CUMMINGS
Treasurer
7561 Hwy 72 West
Pembroke, NC 28372
(910) 521 6294 Work
(910) 521 9280 Home

GERALD STRICKLAND
Secretary
PO Box 884
Pembroke, NC 28372
(910) 671 3231 Work
(910) 521 2385 Home

HORACE HUNT
At-Large-Member
289 Little Rod Road
Lumberton, NC 28358
(910) 618 5513 Work
(910) 738 4402 Home

JAMES SAMPSON
1635 JW Road
Fairmont, NC 28340
(910) 739 9559 Work
(910) 628 9187 Home

LEROY FREEMAN
Chairman
505 Mitchell Street
Fairmont, NC 28340
(910) 738 2416 Work
(910) 739 2881 Fax
(910) 628 9421 Home

ODELL LOWERY
10236 Shannon Road
Shannon, NC 28386
(843) 479 0200 Work
(910) 843 3173 Home

RODERICK LOCKLEAR
10604 High Beam Court
Columbia, MD 21044
(410) 786 5121 Work
(410) 786 9549 Fax
(410) 964 9428 Home

RODNEY HUNT
PO Box 3492
Lumberton, NC 28372
(910) 424 2401 Work
(910) 671 0538 Home

WILLIAM LOWRY
Vice Chairman
PO Box 32
Pembroke, NC 28372
(910) 486 1385 Work
(910) 437 2591 Fax
(910) 521 8081 Home

WOODROW DIAL
PO Box 728
Pembroke, NC 28372
(910) 521 4608

Community Services Director – Ms Shirley M. Locklear

- Anita Locklear
- Rebecca Dial
- Glenda Dial
- Amanda Locklear
- Maria Nichols
- Terri Oxendine

Child Services Director – Ms Patricia B. Locklear

- Hazel Perez
- Ilene McNeill
- Amanda Hunt
- Annette Locklear
- Karen Deese

Employment and Youth Services – Mr William Locklear

- Zona Locklear
- Shelby Rogers
- Brenda Jacobs
- Crystal Strong

Fiscal Department – Ms Patricia Lowery

- Marilyn Deese

Administration – Mr Dewey Locklear, Executive Director

- Victoria Brooks

Housing

- Ernie Chavis-Bulifant
- Fred Moore
- Ed Locklear
- Kim Tyler

Planning Department – Mr James Hardin

- Joyce Locklear

Economic Development and Business Services –

- Mr Ben Jacobs
- Lillie Hunt

Public Relations, Training and Volunteers –

- Ms Angelica Lilly-Clark

OUR MISSION – To improve the quality of life for individuals of the Lumbee River Communities.

Teen Lumbee 2001-2002



Erica Nicole Dellinger

Miss Lumbee 2001-2002



Jammi Lynn Lowry

Jean Brigitte Brayboy Cummings



*Miss Lumbee 1980-81
(Died December 16 - 2001)*



Service! Service! Service!

1500 West Lucas, Florence, SC 29501

Tel. (843) 669 3281

Fax. (843) 629 8719

• Construction
and Industrial
Equipment

• Rentals

• Sales

• Service



Moore Chiropractic Center

113 N. Vance Street
Pembroke, NC 28372

Office Hours:
Mon. Wed. Fri. 9:00 am-1:00 pm
Tues., Thur. appointment only

For appointment
(910) 522 8400

Congratulations on another outstanding year
Pembroke Pediatrics
Children are our Future

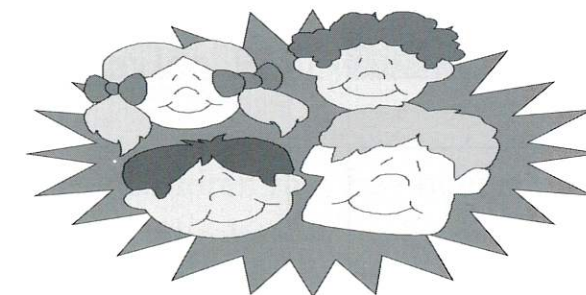

Jospeph T. Bell, MD • Debra Beasley, FNP

West 3rd and Odum, Pembroke, NC 28372
Tel. (910) 521 0201 • Fax. (910) 521 0773

The Sterling Wood Chip Co., Inc.

Post Office Box 479
Benettsville, SC 29512

(803) 479-0412

*Best Wishes to Our Friends
in Robeson County*



300 Commerce Avenue, Lumberton, NC 28358

Phone 910-608-3445

Cell 910-734-1179

Fax 910-608-3273

E-mail: dclark @nativewave.net

Oxendine's Construction

Broughton Oxendine



4755 West Great Marsh Church Road

Shannon, NC 28386

Phone# 910-843-3407

Oxendine Tire Center, Inc.

Jeff and Lois Oxendine

NC Inspection, Oil Change

Alignment, Brake Service

PO Box 3240, Pembroke, NC 28372

Good Luck to All Contestants for 2002-2003

Work 910-521-3346

Home 910-521-0220

North Carolina Indian Housing Authority

PO Box 2343, Fayetteville, NC 28302

800-619-3339

Providing, safe, decent, and affordable
housing for the low to moderate income Native
American families in Robeson, Hoke,
Cumberland, and Sampson counties.

Albert H. Conner

Management Information Systems

*Development and Training
for Users of Personal Computers*

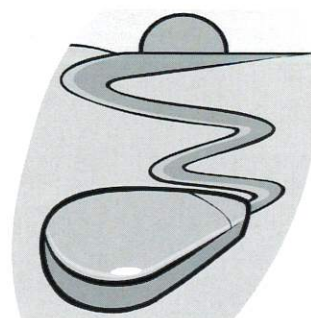

PO Box 1917

Pembroke, NC 28372

910-521-9903

Mother Earth Creations

Florist, Gifts, American Indian Art

Hayes Alan Locklear

Owner/Designer



Union Chapel Road

PO Box 3189

Pembroke, NC 28372

Telephone 910-521-7330

Full Service Florist

LUMBEE REGIONAL DEVELOPMENT ASSOCIATION, INC. HEAD START

*With Pride and Appreciation to our
Policy Council and Policy Council Chairperson*



Ms. Vayda Taylor, Policy Council Chairperson

Applications for Pre-School Children may be obtained at the LRDA Head Start
in Pembroke, NC or by calling:

(910) 521-8602

"Head Start is the Best Start"

Prompt Professional Service
Brothers Fence Co., Inc.
3765 Horseblock Road, Medford, NY 11763



Tel. 631-345-6400 • 631-567-6159
Toll Free 1-800-649-8379 • Fax 631-345-6719

Transportation • Warehousing • Logistics • Leasing

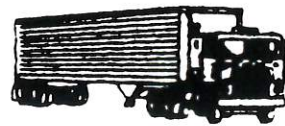

TWL, Inc.

Robert Locklear: President
PO Box 2229, Pembroke, NC 28372
Tel. 1-800-467-6447 • Fax: 1-910-521-8728



Dial Insurance Agency

Your Hometown Agency

Carlton Dial
521 9090

West 3rd Street
PO Box 819
Pembroke, NC 28372

Sun-do

KWIK SHOPS



OLIVER'S OIL COMPANY

1811 East 5th Street, Lumberton, NC 28358
Tel. (910) 738 1401 • Fax. (910) 738 5378
L.H. (Sonny) Oliver • Christopher (Chris) Oliver
"The Petroleum People"

NORTH STATE PRODUCTS

- Construction • Aircraft • Industrial
- Fleet • Mining • Marine

4400 South Tryon Street, Charlotte
NC 28217

Tel. (704) 527 8388

Fax. (704) 522 8654

Toll Free 1 (800) 627 8388

E-mail: toolsource@aol.com

Visit us on the web at:

www.northstate.com

Complete headquarters for construction
and industrial supplies since 1950



Robeson Paint Center

**The Original Pittsburgh
Paint Dealer**

Complete line of Carpet
Laminate Floors
Vinyl and Wall Coverings

Howard Locklear – Owner
Dewayne Haynes – Manager

306 Pine Street, Pembroke, NC 28372
Tel. (910) 521 8177 • Fax. (910) 521 8583

REACH

RESIDENTIAL ENERGY ASSISTANCE CHALLENGE (REACH) PROGRAM

REACH is an Energy Saving Program to assist Lumbee Tribal Members in reducing utility costs. The REACH Program is funded by the U.S. Department of Health and Human Services.

THE GOALS OF REACH ARE

- To educate tribal members on conserving energy
- To make homes more energy efficient
- To reduce utility costs

WHO WILL BE SERVED?

- Current Participants of the Low Income Home Energy Assistance Program who are:
 - Elderly -60 years or older
 - Handicapped -physical or mental
- Participants must live in or within a 5 mile radius of an Empowerment Zone of Robeson County

HOW DOES REACH WORK?

- Participants will be contacted personally
- REACH Specialists will
 - Do a home visit
 - Conduct an energy audit
 - Install an energy saving kit
 - Provide energy saving tips
- Participants will receive a one-time payment of \$50 paid directly to their utility company at the close of the program year

For more information, feel free to contact the REACH office.

REACH PROGRAM
LUMBEE REGIONAL DEVELOPMENT ASSOCIATION, INC.
PO BOX 68, PEMBROKE NC 28372

Visit us on the web at: www.lumbee.org
Terri Oxendine REACH Director
PHONE 910-522-2125 • FAX 910-521-8625

2002 Teen Miss and Miss Lumbee Scholarship Awards Pageant

SCHEDULE

Theme: Red, White and Blue Pride

Introduction	Mr Dewey Locklear LRDA Executive Director
Welcome	Mr Leroy Freeman Chairman, LRDA Board of Directors
Opening Number.....	Teen/Miss Lumbee Contestants Jammi Lowery, Miss Lumbee 2001 Erica Dellinger, Teen Miss Lumbee 2001

Mistress of Ceremony
Master of Ceremony

Introduction of Judges

Introduction of Mr Lumbee Contestants

Special Entertainment	Erica Dellinger Teen Miss Lumbee 2001-2002
-----------------------------	---

Modeling Competition

Special Appearance	Junior Miss Lumbee 2002-2003 Little Miss Lumbee 2002-2003
Special Entertainment	Morgan Brittany Hunt Miss North Carolina Teen All American

Talent Competition

Special Entertainment	Jammi Lowry Miss Lumbee 2001-2002
-----------------------------	--------------------------------------

Memorial recognition of Mrs Brigitte Brayboy Cummings
Dr Cheryl Ransom Locklear – First Miss Lumbee

Evening Gown Competition

Farewell – Teen Miss Lumbee 2001 and Miss Lumbee 2001

Teen Miss and Miss Lumbee	Miss Congeniality
Teen Miss and Miss Lumbee	Miss Photoegnic
Teen Miss and Miss Lumbee	Modeling
Teen Miss and Miss Lumbee	Evening Gown
Teen Miss Lumbee	Talent
Miss Lumbee	Brigitte Brayboy Cummings Talent Award
Teen Miss and Miss Lumbee	3rd Runner-Up
Teen Miss and Miss Lumbee	2nd Runner-Up
Teen Miss and Miss Lumbee	1st Runner-Up

Crowning of Teen Miss Lumbee and Miss Lumbee 2002-2003

Teen Miss Lumbee 2001-2002



Greetings my People, the Lumbee Tribe

Since being crowned Teen Miss Lumbee 2001-2002 on July 6, 2001, it has been my ultimate goal to be your ambassador and to fulfil all my duties to the best of my ability. Being your Teen Miss Lumbee and having the opportunity to represent each of you, yet again, has truly been a distinct honor, and pleasure.

As Teen Miss Lumbee I have travelled extensively throughout the state sharing and educating others about our history and heritage. My travels have included attending, speaking, and entertaining at pow wows, pageants, community and church functions, elderly visitations, as well as various schools. These experiences helped to expand my knowledge and appreciation of my Lumbee culture as well as that of other cultures, and allowed me to walk in both worlds, modern and traditional.

One of the best experiences I have had this year was talking with a group of 6th and 7th graders at Pembroke Middle School during Native American Heritage Month. During this event I provided entertainment, demonstrated a few Native American dances and most importantly talked with them about Lumbee history and setting goals for yourself as well as striving to fulfil those goals. I stressed that staying in school and obtaining an education is the key to success.

The most rewarding experiences have been the visitations I have made to the homes of several elders within the community. Spending time with them has made me realize they have a wealth of knowledge to share if only we take it in. Their "smiles" and "thanks" will forever remain in my fond memories as Teen Miss Lumbee.

This year as Teen Miss Lumbee has definitely been one of growth in knowledge and a better understanding of myself and others. Knowing that if I have touched one heart I have made a difference, and therefore, my year as Teen Miss Lumbee has been a successful one.

As my reign as Teen Miss Lumbee comes to an end, I would like to express my deepest gratitude and appreciation to all who have helped me throughout this year. Without the support of you and my family, especially, such a successful year would not have been possible.

I leave each of you with this – "the experience is not what life gives you, but better yet, what you make of it!"

With great sincerity

Erica N. Dellinger

Erica Dellinger
Teen Miss Lumbee 2001-2002

Teen Miss Lumbee Contestants



Contestant 1 – Natalie Nichole Locklear

Parents: Leo and Yvonne Locklear

Sponsors:

- Southeastern Veterinary Hospital, PA
 - Trent and Debra Locklear
 - Mitchell and Urma Deese
 - Rev. John L. Locklear Jr.
- Mark and Joanna Cummings
 - Gene and Sheila Brayboy
- Kristy and Candace Locklear
- Anthony and Frances Chavis
 - Glenn Maynor
- Benjamin Locklear and Family
 - Pam Lowry and Family



Contestant 2 – Allison R. Mitchell

Parents: Graylen and Pattie Mitchell

Sponsors:

- Locklear Lonnie Jr. & Sons Construction Co. Inc.
 - A & A Realty Associate of Pembroke – Bill Brewington
- Greater Carolina Ear, Nose & Throat, P.A. of Lumberton • Anita Jacobson, M.D. M.P.H. FACS
 - City Dry Cleaners of Lumberton
 - Lumberton Ford-Lincoln-Mercury
 - Lacey Gane E. II. DDS
- Rent Way of Lumberton – Ted Quentin Brooks, Jr.
 - Triangle Ice, Inc. of Lumberton
- Arrow Educational Product, Inc. of Pembroke – Dr Reginald Oxendine
 - Dr Barbara Walters • Gene Freeman
 - Friends and Family

Teen Miss Lumbee Contestants

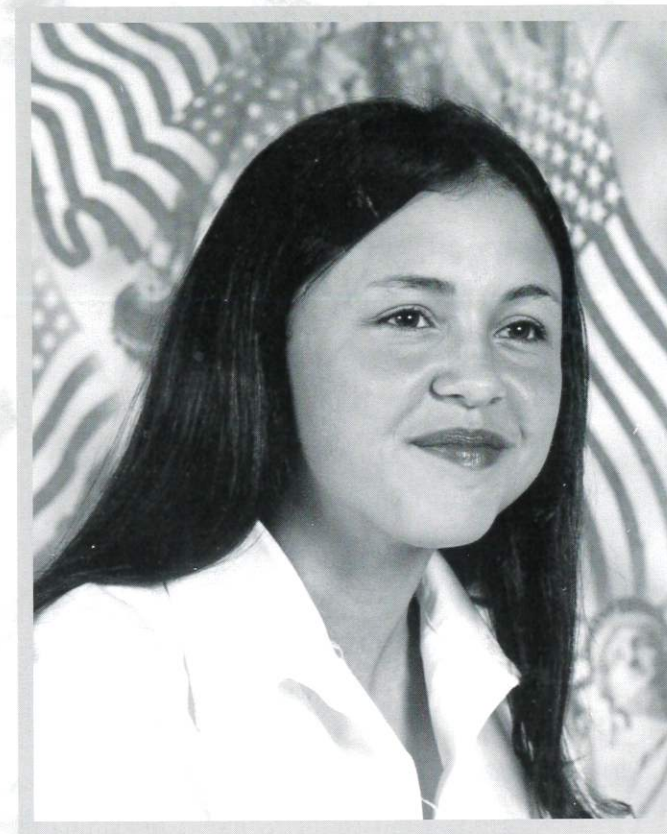

Contestant 3 – Jessica Lynn Locklear

Parents: Stoney and Denime Locklear

Sponsors:

- Lavan's Lowery Poultry House Clearning
 - Vernon's Custom Cabinets
 - Hunt's Construction
- Mount Hebron Church
 - Quality Cabinet Co.
 - Oxendine Tire Co.
 - Family and Friends



Contestant 4 – Amber Renee Locklear

Parents: Cyde and Belinda Locklear

Sponsors:

- Alpha Pi Omega
- Cooper's Feed Store
- Cooper's Tree Planting Service
 - Carl's Service Center
 - Jawana Hardin
 - Lawana Cooper
- Minnie and Kari Dial
 - Perfect TV
- Scotland Hardware
 - Shirlina Godwin
- Thundervally Raceway
 - Twins Country Mart

Teen Miss Lumbee Contestants



Contestant 5 – Torie Nicole Locklear
Parents: Dwane and Sharon Locklear

Sponsors:

- Rose of Sharon Florist and Gift's
- Ross Ericson Chavis
- Aunt Ruth and Uncle Lonnie Revels
- Aunt Charity and Uncle Ronnie Revels
- Bass Bail Bonding (Vickie Bass)
- Eric's Small Engine Repair
- Gene and Patsy Oxendine Trucking Co.
- McLaurin Limousine Service Inc.
- Eve Finley – Home Interiors and Gifts
- Arrowhead Graphic's (Bill Revels)
- Interior Plus (Eugene Scott)
- Christine's Christian Daycare



Contestant 6 – Krista Barbara Dees
Parents: Darrell and Pattie Dees

Sponsors:

- Johnny's Construction Company
- Machine and Welding Supply Company
- Classic Cars of Hamlet
- R.L. Locklear Construction
- Grandpa Jimmy Thompson
- Mike and Darlene Lumpkin
- Artie and Allene Stiffel of Florida
- Domino's Pizza
- Brady's Flowers of Laurinburg
- Minit Shoppe
- Lumbee Tires of Maxton
- T & S Plumbing of Electric
- Grandma Virginia Autry

Teen Miss Lumbee Contestants



Contestant 7 – Diedra Carol Locklear
Parents: Denzel and Joan Locklear

Sponsors:

- GGF Satellites
- Nahir and Kent Hunt
- Darren and Stacey Locklear
- Davance and Torrey Locklear
- Uncle Fred
- Jamestown Enterprise
- Fullers E'Town
- Tyson Meadors
- Gurney and Bessie Hunt
- V. Jacobs and Family
- Elaine Oxendine Hawks
- Creative Hair Design Garner, NC



...first healthcare choice.

Center for Health & Fitness-Pembroke
521-4777

Family Care Center-Pembroke
521-6029

Heart First Center
1-800-213-3284

Mobile Health Services
(888) 534-5333

Moore Regional Hospital
(910) 215-1000

FirstHealth
OF THE CAROLINAS
www.firsthealth.org

Miss Lumbee 2001-2002



Miss Jammi Lynn Lowry is the reigning Miss Lumbee for the year 2001-2002. She is the twenty-one year old daughter of Harvey and Linda Lowry of Maxton, NC. Jammi is currently a senior at the University of North Carolina at Pembroke where she is majoring in Sociology. At the present she is an intern with the Social Security Administration.

Jammi is the youngest recipient ever to receive the Layperson of the Year Award for her outstanding contribution to her church. This award is presented by the Rockingham District United Methodist Ministries.

Jammi is an active member of Pleasant Grove United Methodist Church. She is also the Native American Southeastern Jurisdictional Representative for the Shared Mission Focus Team on Young People through Methodist Ministries. While in this capacity Jammi is inspiring young people across the United States to become more involved in their community outreach programs.

Tana'ke (Hello in our Native language)

I have embarked on an amazing dream. When my name was announced as your Miss Lumbee last year, I experienced a wide array of emotions ranging from shock to reverence. For a moment, the world stood still as I realized that my lifelong dream of becoming Miss Lumbee had finally become a reality. I immediately embraced my hands together and thanked my Heavenly Father for the Honor bestowed upon me imagined what would be in store for me after being crowned the new Miss Lumbee 2001-2002. First and foremost I would like to say that not only have I been an ambassador for the Lumbee people, but also for Christ as well.

It has been a great privilege and honor representing you. I have met many people while travelling extensively across our great state and nation. What a great pleasure it has been to visit twenty-one schools where I emphasized the importance of education and cultural awareness. I have made over 150 appearances in the distinguished name of "Lumbee". Throughout my travels I have carried each of you in my heart as I shared the message of our people.

I have dedicated my year as your Miss Lumbee to "listening to the drum of our Elders". It is my personal philosophy to listen to the drum of our elders and become a drum major by preserving our culture from the past, celebrating it in the present, and sustaining it in the future through cultural

experiences. It has been my desire to reach out into the community and surrounding areas to utilize our greatest resource, which are our elders. The knowledge that hey possess will allow us to make great strides in the future.

In closing, I would like to encourage all eligible Lumbee ladies to participate in the Miss Lumbee pageant. This is a great opportunity to represent your people, and in return learn more about yourself. Being Miss Lumbee is a chance to be a role model, to have an opinion, and seek to make a difference. It's not about a crown that is placed on your head, because that is the easy part. The true meaning behind the crown is more important and how you choose to uphold it. The challenge comes in preparing for various events, making huge sacrifices with your time, and also balancing your role as a college student or career woman.

I would like to thank my sponsors, family and friends for all your love and support throughout my reign. From the smile of a child, to a simple thank you from an elder, my year has been very meaningful and I am most grateful.

Your reigning Miss Lumbee

Jammi Lynn Lowry

Jammi Lynn Lowry

Miss Lumbee Contestants

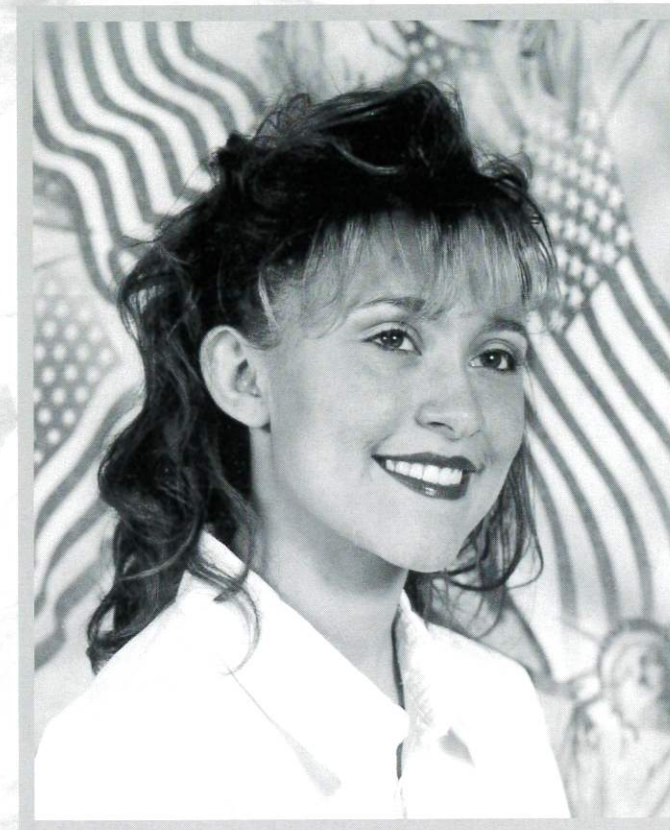

Contestant 1 – Asa M. Lowry
Parents: Marlon Lowry and Delois Lowry

Sponsors:

- Southern States
- Dexter's Heating and Air
- Sheff's
- Locklear's Garage



Contestant 2 – Nicki N. Locklear
Parents: Ronald Locklear and Betty Oxendine

Sponsors:

- Pizza Hut
- Linda's Restaurant
- Southern State
- Lacey & Lou Ellen Woods
- Paulene's Restaurant
- Barbara Jones
- Larry and Wanda Locklear
- Rose Locklear
- Adam and Mary Ransom
- Teresa Cummings
- Rocky Sampson
- Pamela Okazaki

Miss Lumbee Contestants



Contestant 3 – Aja Terrell Locklear
Parents: Lynwood and Pam Locklear

Sponsors:

- Grandpa Key Lowery
- Uncle Buck
- Jimmy's Cable Company
- Jeffrey Wynn, PC
- 82nd Paratrooper Rocky Sampson
- Fleetwood Mobile Homes

Miss Lumbee Contestants



Contestant 5 – Hollie Beth Young
Parents: Lonnie and Joan Young

Sponsors:

- Grandparents – Susie Young and Howard Hagans
- Tienda Y. Carnieeria Plaza Construction
- Hunt's Custom Tile Unlimited
- Mr Brian Sweet
- Floyd Grading
- Robeson Bail Bonding (owner Brenda Hagans)
- David and Renee Hunt
- Friends and Family



Contestant 4 – Katisha Retoria Revels
Parents: Dennis and Phyllis Revels

Sponsors:

- Dennis and Phyllis Revels
- L & M Glass
- Ronnie Locklear Sub-Construction
- William Locklear Sub-Construction
- Collins and Lowery DDS
- Revels' Barbeque
- Dr Robert Revels Ph.D.
- Kiddle World Nursery

Jamestown Enterprises

A Native American owned business

*We salute LRDA on the
34th Annual Lumbee Homecoming*

Jamestown Mobile Home Sales

Hwy 72 West Lumberton, NC 28360

Office: (910) 738 4300 • Fax: (910) 738 4308

Jamestown Auto World

4556 Hwy 72 West Lumberton, NC 28360

Office: (910) 739 5549 • Fax: (910) 739 1153

Teen Miss and Miss Lumbee Pageant Committees

Auditors

Frances Chavis, LREMC • Stephanie Jacobs, First Bank • Amira Hunt, Lumbee Bank
Sunshine Monroe, Progressive State Bank • Marilyn J. Deese

Judges Committee

Kim Tyler • Marilyn J. Deese

Gift Committee

Shirley Locklear and Staff

Publicity Committee

Angel Lilly-Clark

Pageant Committee

Terri Oxendine • Ella F. Oxendine • Ilene McNeill • Fred Moore • Joyce Locklear • Margaret Maynor
Patricia B. Locklear • Zona Locklear • Annette Locklear • Kim Tyler • Amanda Hunt • Hazel Perez
Edward Locklear • Renee Sampson • Marilyn J. Deese • Lillie Hunt • Shelby Rogers

Fiscal Office

Patricia Lowery • Marilyn J. Deese

Crowning and Coronation of Teen Miss/Miss Lumbee 2002
The 2002 Teen Miss and Miss Lumbee Scholarship Awards Pageant

Choreographer

Zavery McDouglad

Musical Directors

Amanda Hunt
Ella F. Oxendine
Ilene McNeill

Photographers

Larry Locklear

Stage Directors

Patricia B. Locklear
Ilene McNeill
Hazel Perez

Fiscal Office

Patricia Lowery, Chairperson
Marilyn J. Deese

Teen Miss Lumbee Trophy Donations

Crown

Oxendine Tires, Jeff Oxendine

Teen Miss Lumbee 2002-2003

First Bank of Pembroke

First Runner-Up

Old Foundry Body Shop

Second Runner-Up

Oxendine Garage/Radiator

Third Runner-Up

Forms & Supply • Johnny Locklear

Talent Winner

Barb's Complete Salon

Modeling Winner

Revels Funeral Home (Owner: Juddie Revels)

Evening Gown Winner

Freeman & Smith

Miss Congeniality

Trophies R Us

Miss Photogenic

Larry R. Locklear

Miss Lumbee Trophy Donations

Miss Lumbee Crown

Dr Cheryl Locklear

Miss Lumbee 2002-2003

Rodney Hunt, LRDA Board Member

First Runner-Up

NC Insurance Services, Jimmy Goins

Second Runner-Up

Jones Lawn Care, Owner, Randall Jones

Third Runner-Up

Scott's Gas Mart, Ray Scott Owner, Operator

Talent Winner

Gene Brayboy (In Memory of Brigitte Brayboy)

Modeling Winner

Mr Monroe Lowry

Evening Gown Winner

Deese and Locklear, Chiropractic Center

Miss Congeniality

Trophies R Us

Miss Photogenic

Larry R. Locklear

THE COUNSELING CENTER of Family Alternatives, Inc.

Maintaining Healthy Individuals, Couples and Families in the Community

Specializing in: Individual • Marital • Family • Couple • Group • Adolescent and Substance Abuse Counseling

Located at:

4342 Fayetteville Road, Lumberton, NC 28359
and 2557 Raven Hill Road, Fayetteville, NC 28303

For additional information please contact:

Glenda Little MSW, LCSW

Counseling Center Co-ordinator

Tel. (910) 739 1468 • Fax. (910) 671 4983

E-Mail: tcc@carolina.net

Counseling received through The Counseling Center is Private and Confidential

Robeson Family Practice Associates

**Hwy 211 East ChavLock Plaza
Red Springs, NC 28377**

**Herman Chavis, M.D.
Kenneth E. Locklear, M.D.**

**Hours: 8:00 am – 5:00 Pm
Monday – Friday**

910-843-3311

ACCOMMODATING BUSINESS AND SOCIAL EVENTS

- Wedding Receptions • Reunions • Reunions • Banquets • Conferences/Seminars • Birthday Parties • Executive Office Suites • Banquet Facilities • Event Planning

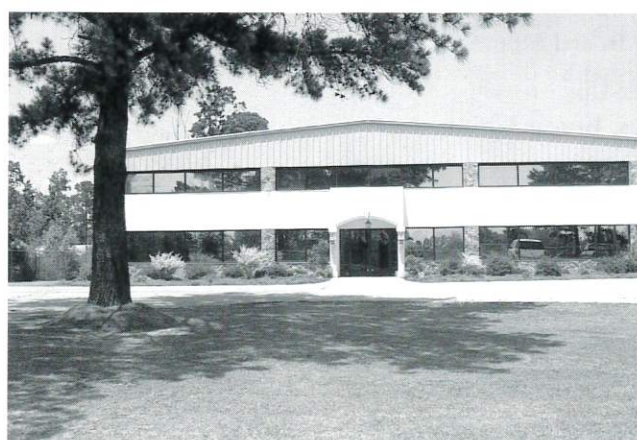

PORTER PLAZA

719 Old Main Road, Pembroke, NC 28372

Call us for pricing information: **(910) 521 0549**

Mr Lumbee 2002 Contest

SCHEDULE

Theme: Soaring Eagles

Welcome	Dewey Locklear LRDA Executive Director
Mistress and Masters of Ceremonies	Cochise Clark April Whittemore
Opening numbers and introduction	
Introduction of Judges and Auditors	Cochise Clark April Whittemore
Special Entertainment	Kent and Brent Hunt
Lounge Wear Competition Talent Competition Business Wear Competition	
Special Entertainment	Royce Reedy Cummings

Presentation of Awards of Mr Lumbee

Talent Award
Signature Award
3rd Place
2nd Place
1st Place
Announcement of the First Mr Lumbee 2002

Mr Lumbee 2002 Contest

Contest Committee

Karen Deese	Anita Locklear
Amanda Hunt	Hazel Perez
Terri Oxendine	Shirley M. Locklear
Marilyn Deese	Lillie Hunt
Rebecca Dial	Angel Clark
Kimberley Tyler	Maria Nichols
Glenda Dial	Amanda Locklear

Auditors

Frances Chavis, LREMC
Amara Hunt, Lumbee Bank
Stephanie Jacobs, First Bank

Gifts paid for by:

First Annual Mr Lumbee Ring	Cyna's Jewelers
First Annual Mr Lumbee Belt Buckle	Grant Dial (Silversmith)
Adonte's	Signature Gift
John McNeil / McNeill Jewlers	Talent Award
Adonte's	Winner
Adonte's	1st Place Runner Up
Adonte's	2nd Place Runner Up
Adonte's	Winner

A Special Thanks to:

Zarery McDouglad	Choreographer
Larry Locklear	Photographer
Trophies Are Us	Trophies/Madaleons/Plaques
Givens Performing Art Center	All Staff
Stage Manager	Jay Rozema

Mr Lumbee Contestants



Contestant 1 – Patrick Strickland
Parents: J.P. and Geraldine Strickland

Sponsors:

- James and Jackie Malcolm
- Phi Kappa Tau Fraternity
- St. Annah Freewill Baptist Church
- Papa Bills Ribs
- Linda's Restaurant
- Sheff's Seafood
- Patrons of Hearts Desire
- Locklear & Son Home Improvement
- Margie Spaulding
- Krison Recordings
- Ken Stricklands Hair Quarters of McLean VA

First Runner-up

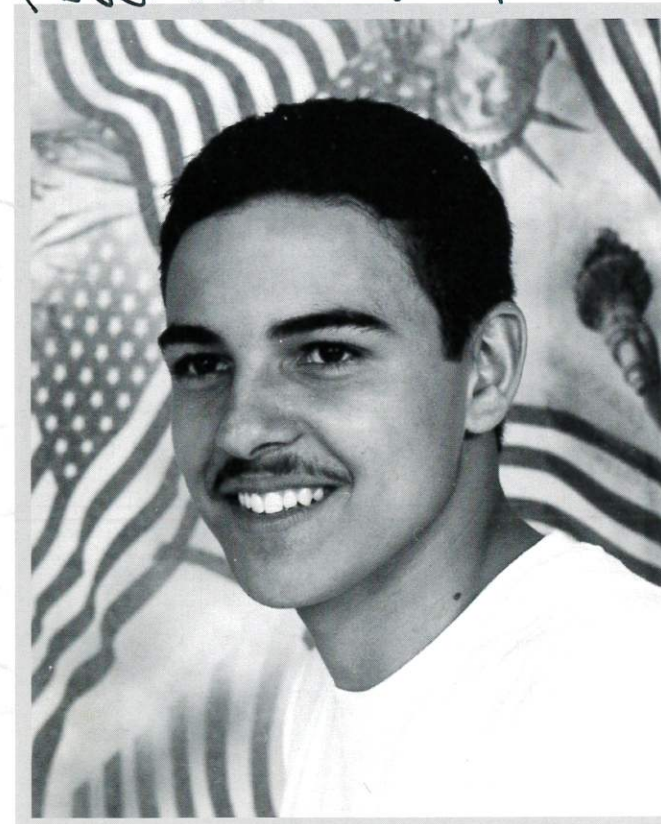

Contestant 2 – Dayne Garrith Clothier
Parents: Lorna Locklear Clothier
Pembroke NC
Richard R. Clothier, Wichita, KS

Sponsors:

- Mr James Jones
- Mrs Dana Clothier
- Maynor Farms
- Moore Chiropractic
- Miss Marla Locklear
- North Carolina Insurance Services
- Rick and Dena Walker
- Hank Sr. and Gerri Clothier
- Hank Jr. and Gayla Clothier
- Mike and Debbie Webberr
- Miss Cathy O. Hammonds
- Dr. Mary B. Cummings
- Jonathan and Norma Lowry

Mr Lumbee Contestants



Contestant 3 – Dexter R. Locklear
Parents: Lenora and Landis Locklear

Sponsors:

- Bessie Mae Locklear, Grandmother
- Debbie Locklear
- Derick Locklear
- Ray Locklear
- Hershel Dial
- Angie Elliot
- William Fred Moore
- Lowery's Performance
- # 1 Racing Crew
- Cutting Edge "Billy Jo"
- Ursula Sellars
- Host of Relatives and Friends

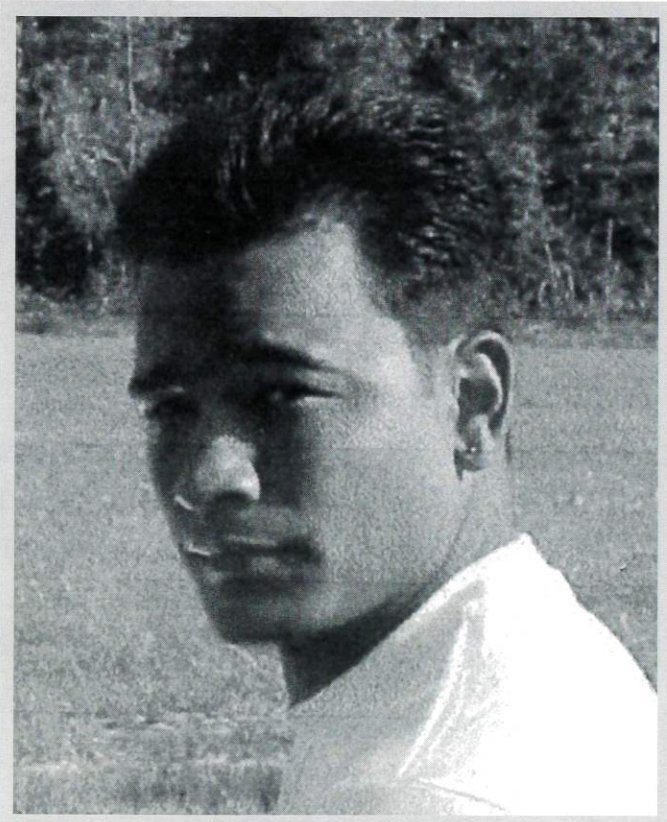

Contestant 4 – Tony K. Goins
Parents: Mr and Mrs Donnie L. Goins

Sponsors:

- Goin's Heating & Air
- Goin's Drywall • C.R.M. Incorporated
- TuscaLum Home Maintenance & Repair
- Lonnie Locklear & Son Construction
- All American Constuction
- Chavis Construction • Freeman Motors Co.
- Silver Eagle Enterprises • Brothers Pizza
- Locklear's Transmission • J's Mini Mart
- Burn's Automotive • Locklear Masonry
- Chief Iron Bear • Beverly's Salon
- Northwestern Mutual Financial Network
- Wood's Design • Family and Friends

Mr Lumbee Contestants

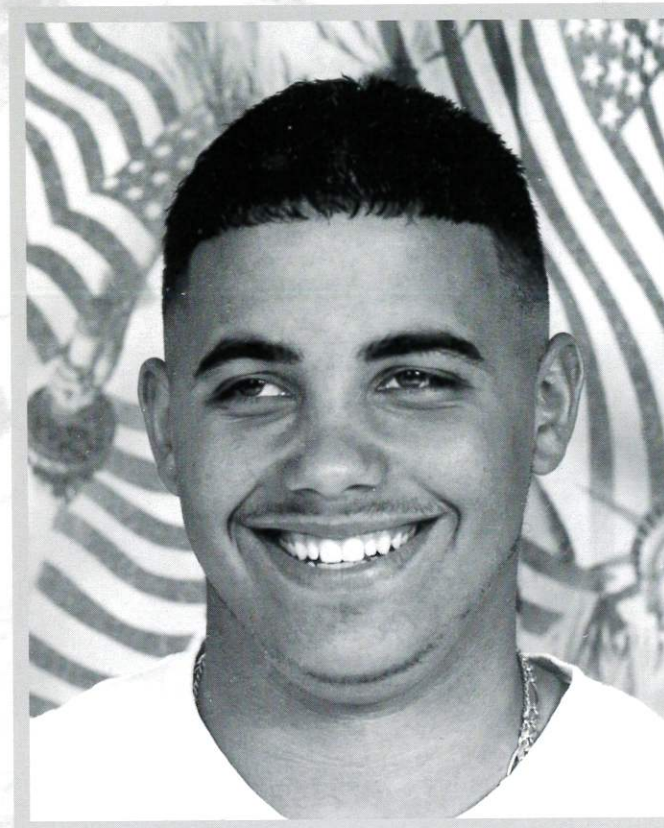

Contestant 5 – Tray C. Oxendine
Parents: Jeanette and Jimmy Locklear

Sponsors:

- Sheff's Seafood, Owners: Janice and James Sheffield
- Family and Friends

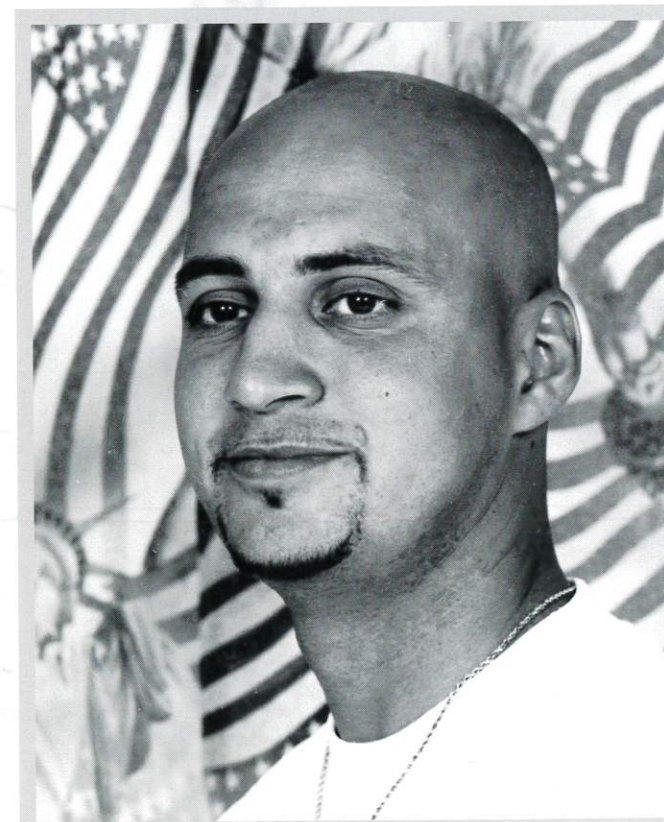

Contestant 6 – Ronnie Chavis
Parents: Patricia Ann Chavis

Sponsors:

- Family and Friends
- Sunshine Learning Center
- Ellen and June Locklear
- Lisa and Robert Tyner
- Clement Locklear's Constuction
- Kenny Locklear's Garage

Mr Lumbee Contestants



Contestant 7 – Brian K. Scott
Parents: Reginald and Debbie Scott and
The late Marilyn Scott

Sponsors:

- Kendrick Styling Salon
- Simply You Styling Salon



Contestant 8 – William H. Hunt (Billy)
Parents: Jonnie Frances and
William Paul Hunt

Sponsors:

- Mr Quinton Chiles
- Oxendine Heating & A/C
- Ms Lorener Brayboy
- Built Rite
- The General Store

Mr Lumbee Contestants



Contestant 9 – Raphael T. Locklear
Parents: Ms Carrie Locklear

Sponsors:

- Family and Friends
- Players Night Club
- T & D Auto Sales



Contestant 10 – Marcus S. Hunt
Parents: Vardell and Dianna Hunt
Cassandra Hunt, Sister

Sponsors:

- MEC, Incorporated
- BB&C Body Shop

Mr Lumbee Contestants

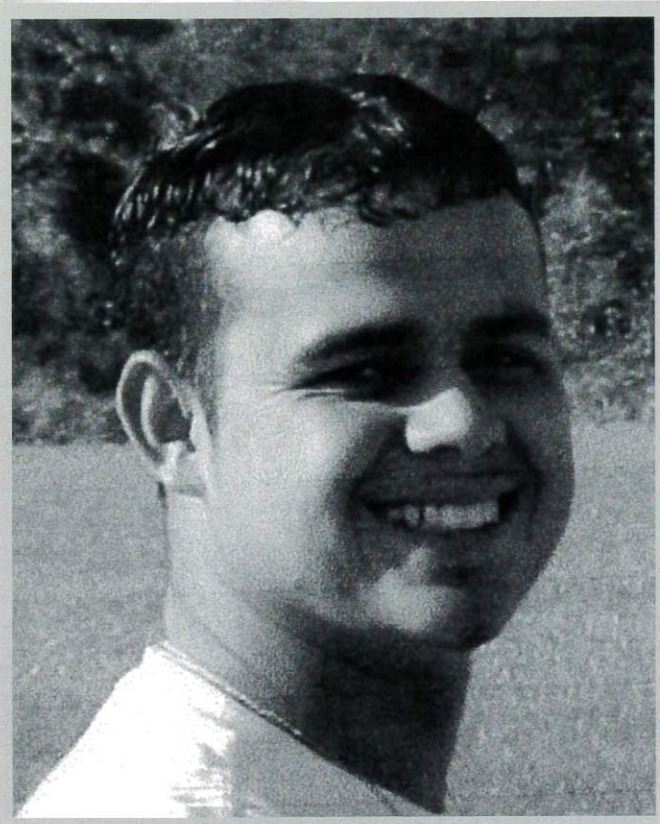

Contestant 11 – James Derek Locklear

Parents: James Earl Chavis and
Halina L. Chavis

Sponsors:

- C & C Masonry
- Blimpie/TCBY
- Subway
- T & D Auto Sales
- Crossroads Cafe
- B & B Grocery

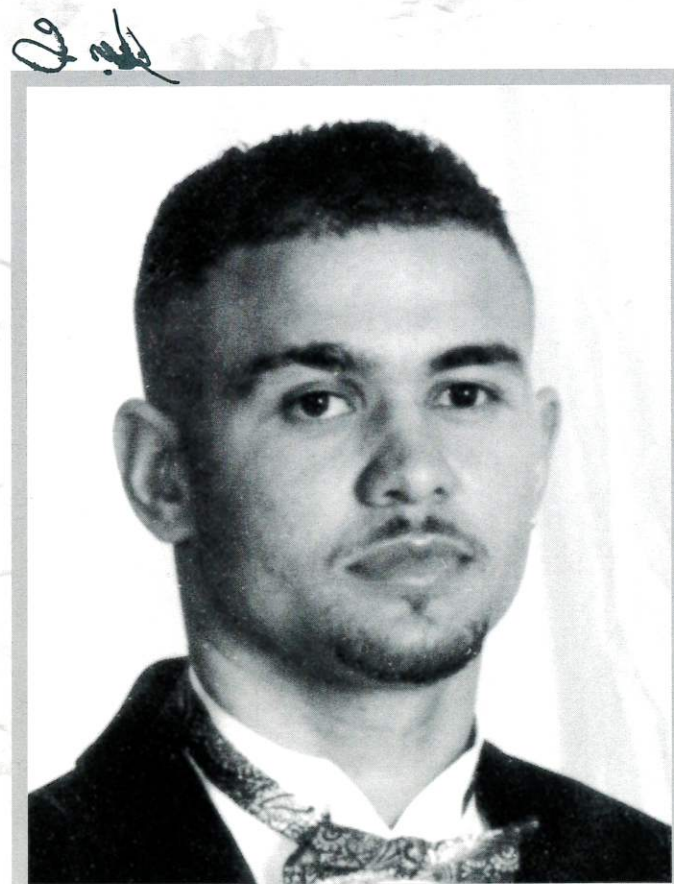

Contestant 12 – Luther C. Oxendine, III

Parents: Sheila J. Oxendine and the
the late Luther C. Oxendine

Sponsors: • Ms Shelia Oxendine and Family

- The Whittemore Family • Robeson Family Practice
- Mrs Katrina Oxendine and family • Wade and Lisa Bullard • Jerry's Body Shop • Daddy's Pressure Washing • The McArthur Family • Jacobs Lot Clearing • Johnny Davis Flooring • Ms Flossie Hunt and Family • Demetrius Love and Family
- M & R Electric • Attorney Charles Young
- Mr Jimmy Coxe and Family • Indy Farms of Maxton • Ms Kitty Maynor • L & H Tire



POWER PLANT

Maintenance Co. Inc.

PO Box 118

Society Hill, SC 29593

Tel. (843) 378 4700



Williamette Industries Inc.

1300 SW Fifth Avenue

Suite 3800

Portland, Oregon 97201

KRÄCKER

GRAPHIC DESIGN AND PRINT

HIGHET

2006 N. Pine Street, Lumberton, NC 28358
Tel. (910) 671 0008 • e-mail: hkdesign@carolina.net

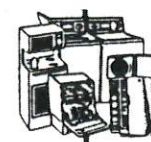

**APPLIANCE
REPAIR**

Thomas Supply

Appliance Parts and used Appliances and Service

- Refrigerators • Washing Machines • Ranges
- Drivers • Air Conditioners • All models and brands

9936 US 301 Hwy North

Lumberton, NC 28358

Tel. 739 4724 / 739 1866

**1 One
Stop
Wireless**

Authorized Agent Authorised Dealer



PEMBROKE

800 Union Chapel Rd • (910) 522 6300

RAEFORD

406B Harris Avenue • (910) 875 4666

Cozy Corner

2971 Prospect Road, Pembroke 28377

Tel. 521 0855

Office hours:

6:00 am - 2:30 pm

Monday to Saturday

Owner/Operator: Dwayne Cummings

BEST FUELS



CONVENIENCE STORE

- Hot Stuff Pizza
- Hot Wings and Egg Rolls
- Groceries, Beer, etc.

Owners: Archie and Jackie Lowery

930 Highway 710N, Pembroke, NC 28372



**Congratulates
 the LRDA
 on the 34th Annual
 Lumbee Homecoming, 2002**

A constituent institution of the University of North Carolina, Fayetteville State University is the second-oldest public institution of higher education established in the state. Today, FSU is a growing, comprehensive university offering 38 baccalaureate and 19 master's degree programs in the arts and sciences, business and economics, and education. A doctoral program in Educational Leadership is also available. In addition to offering challenging academic programs, FSU is committed to service to our community, and contributes in numerous ways to the intellectual, cultural, and economic life of Fayetteville and the surrounding region.

Fayetteville State University

Fayetteville, NC 28302-4298

910-672-1371 or 800-222-2594

admissions@uncfsu.edu

www.uncfsu.edu

FSU is a constituent institution of the University of North Carolina

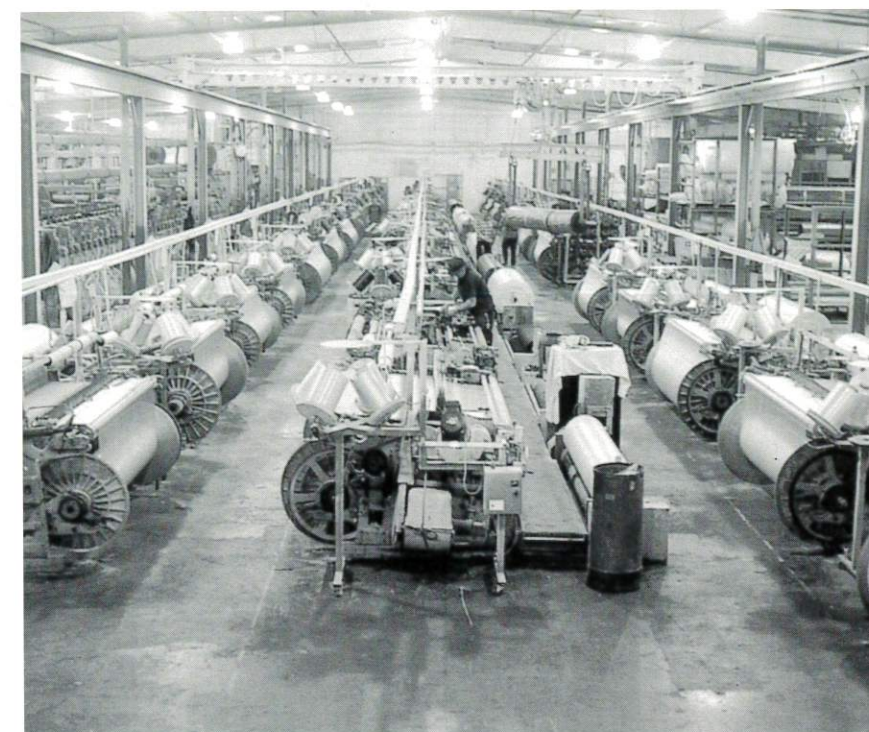

SPECIALIZING IN:

- Spiral Tubing • Mail Bags • All types of Produce Bags • Sand Bags (Acrylic and Polypropylene)
- Printing – Cutting – Sewing – Polypropylene Sheets • Slitting and Coating made to your specifications



For information please contact:

Freeman & Smith, Inc.

299 Osterneck Drive, Hwy 72 East, Lumberton, NC 28358

PO Box 1205, Lumberton, NC 28359

Tel. 910 739 5977 • Fax. 910 739 2881

Owners: Leroy Freeman and Mickey Smith

Lumbee Guaranty Bank proudly supports Lumbee Homecoming

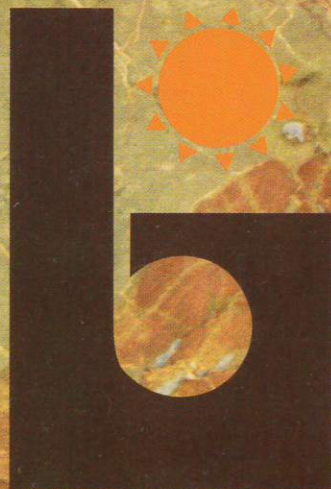

**LUMBEE
GUARANTY
BANK**